

1. The building is to be constructed of brick and concrete. The walls are to be 12 inches thick and the floors are to be 4 inches thick. The roof is to be of concrete with a 2% slope towards the gable ends. The building is to be finished with a smooth plaster and painted. The exterior walls are to be finished with a brick finish. The building is to be finished with a smooth plaster and painted. The exterior walls are to be finished with a brick finish.

2. The building is to be constructed of brick and concrete. The walls are to be 12 inches thick and the floors are to be 4 inches thick. The roof is to be of concrete with a 2% slope towards the gable ends. The building is to be finished with a smooth plaster and painted. The exterior walls are to be finished with a brick finish. The building is to be finished with a smooth plaster and painted. The exterior walls are to be finished with a brick finish.

3. The building is to be constructed of brick and concrete. The walls are to be 12 inches thick and the floors are to be 4 inches thick. The roof is to be of concrete with a 2% slope towards the gable ends. The building is to be finished with a smooth plaster and painted. The exterior walls are to be finished with a brick finish. The building is to be finished with a smooth plaster and painted. The exterior walls are to be finished with a brick finish.

4. The building is to be constructed of brick and concrete. The walls are to be 12 inches thick and the floors are to be 4 inches thick. The roof is to be of concrete with a 2% slope towards the gable ends. The building is to be finished with a smooth plaster and painted. The exterior walls are to be finished with a brick finish. The building is to be finished with a smooth plaster and painted. The exterior walls are to be finished with a brick finish.

5. The building is to be constructed of brick and concrete. The walls are to be 12 inches thick and the floors are to be 4 inches thick. The roof is to be of concrete with a 2% slope towards the gable ends. The building is to be finished with a smooth plaster and painted. The exterior walls are to be finished with a brick finish. The building is to be finished with a smooth plaster and painted. The exterior walls are to be finished with a brick finish.

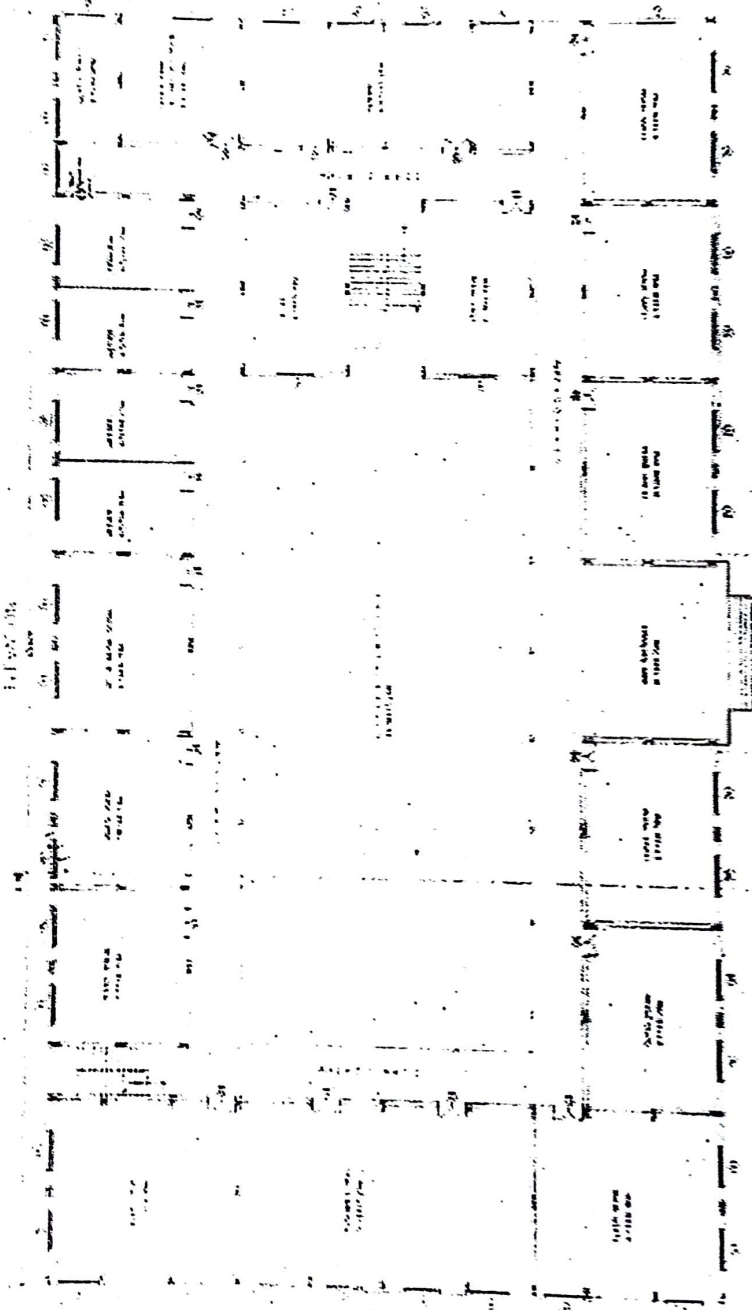

ARCHITECTURAL DRAWING

THE CONSTRUCTION OF COLLEGE BUILDING FOR SUPER-CAMCAME'S WAR PURSUES A CAPITAL
 THE COLLEGE BUILDING FOR COLLEGE OF EDUCATION AT WY. NO. 748,
 GREENY TOWNE, DISTRICT OF COLUMBIA

ARCHITECT
 1000 M STREET, N.W.
 WASHINGTON, D.C.

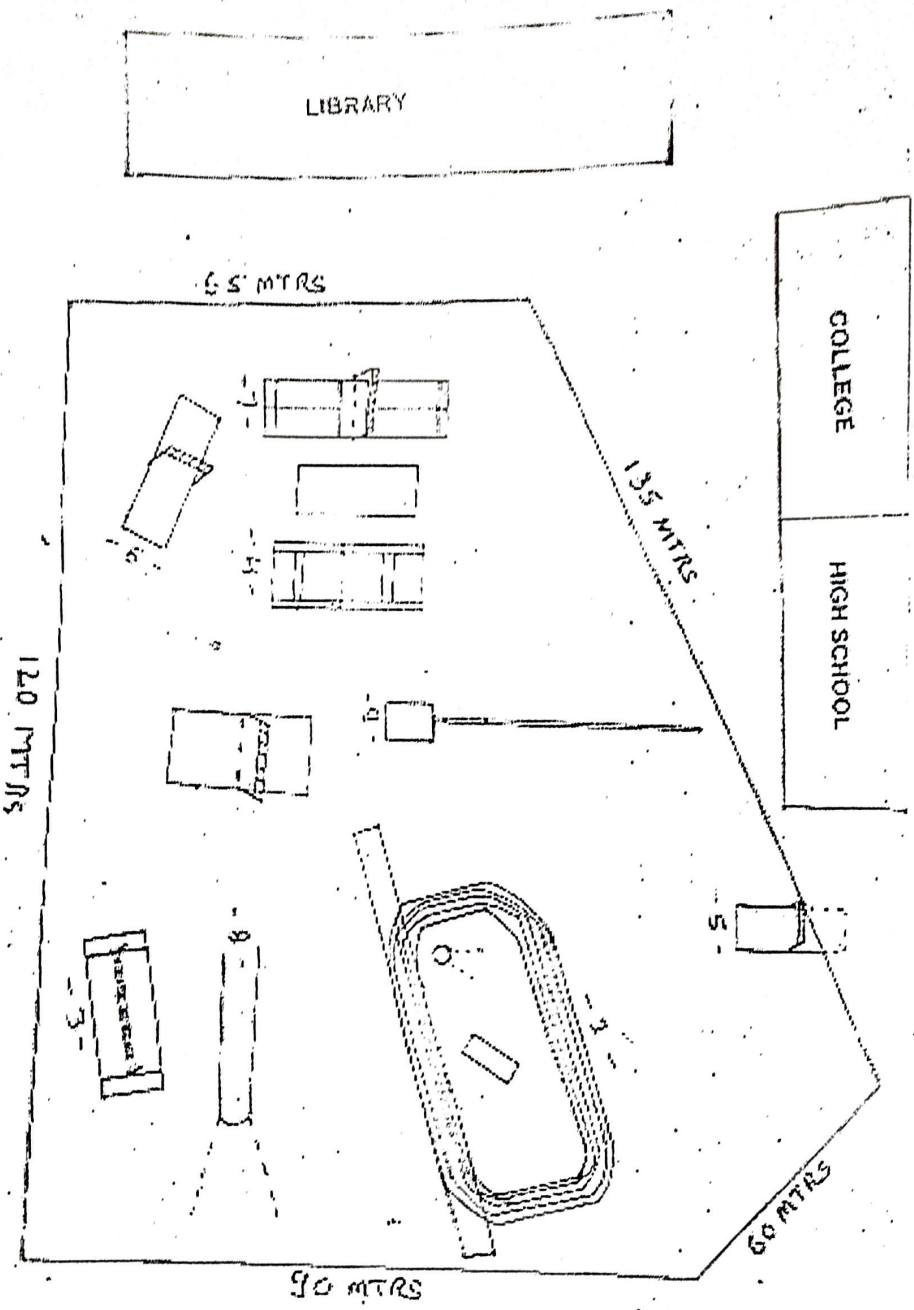
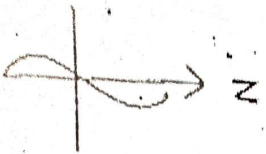

PLAY FIELD
TOTAL AREA - 12974 SQ.MTR

GROUND

- | | |
|---------------------|---------------------|
| 1 200 MTR TRACK | 92.42 X 52.42 MTR |
| 2 VOLLEY BALL | 18 X 9 MTR |
| 3 KID KNO | 29 X 15 MTR |
| 4 KABADDI | 33 X 10 MTR |
| 5 THROW BALL | 10.30 X 12.20 MTR |
| 5 TENNICOT | 22.12 X 5.4 MTR |
| 7 SHUTTLE BADMINTON | 13.3 X 6.06 MTR |
| 8 JAVELIN THROW | 4 X 30.606 50 MTR |
| 9 LONG JUMP | 101 X 3 X 40.45 MTR |

Hon. Secretary
Shri Sangameshwar Shikshan Samstha,
Chafchhap.